

- 18 -

cent. Co. Road
61.75'
178.48'

16
Co. Mt. J. R. 15
A 42+29.68

cent. Co. Road

N 0°-50'-15" E true course

A 41+2.28

Co. Mt. J. R. 13

cent. Co. R

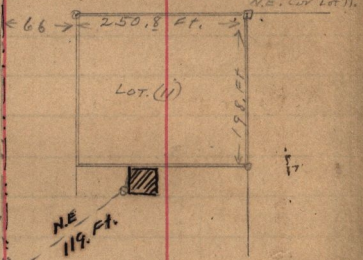

center C.P. Ry. = 13930.4
 center Wash. Ave. = 10987.2 by Farris
 7409.9 = 17495
 7072.1 = Co. Mount J. R. 94

Imp Farris
 59.255
 44.5
 78
 tel. pole

Co. Mt. J. R. 14

Ogden City Sta
 A 41+14.66
 B 99+48.56

Survey made by
 Co. Surveyor Farris
 of Co. Road. through
 Secs. 32-31-
 T. 7. N. R. 1. W. & Sec. 36
 35-T. 7. N. R. 2. W.

← to Harrisville
cent. Co. Road.

cent. Wash. Ave.